Aufbau - Organisation: Corrodi Geomatik AG

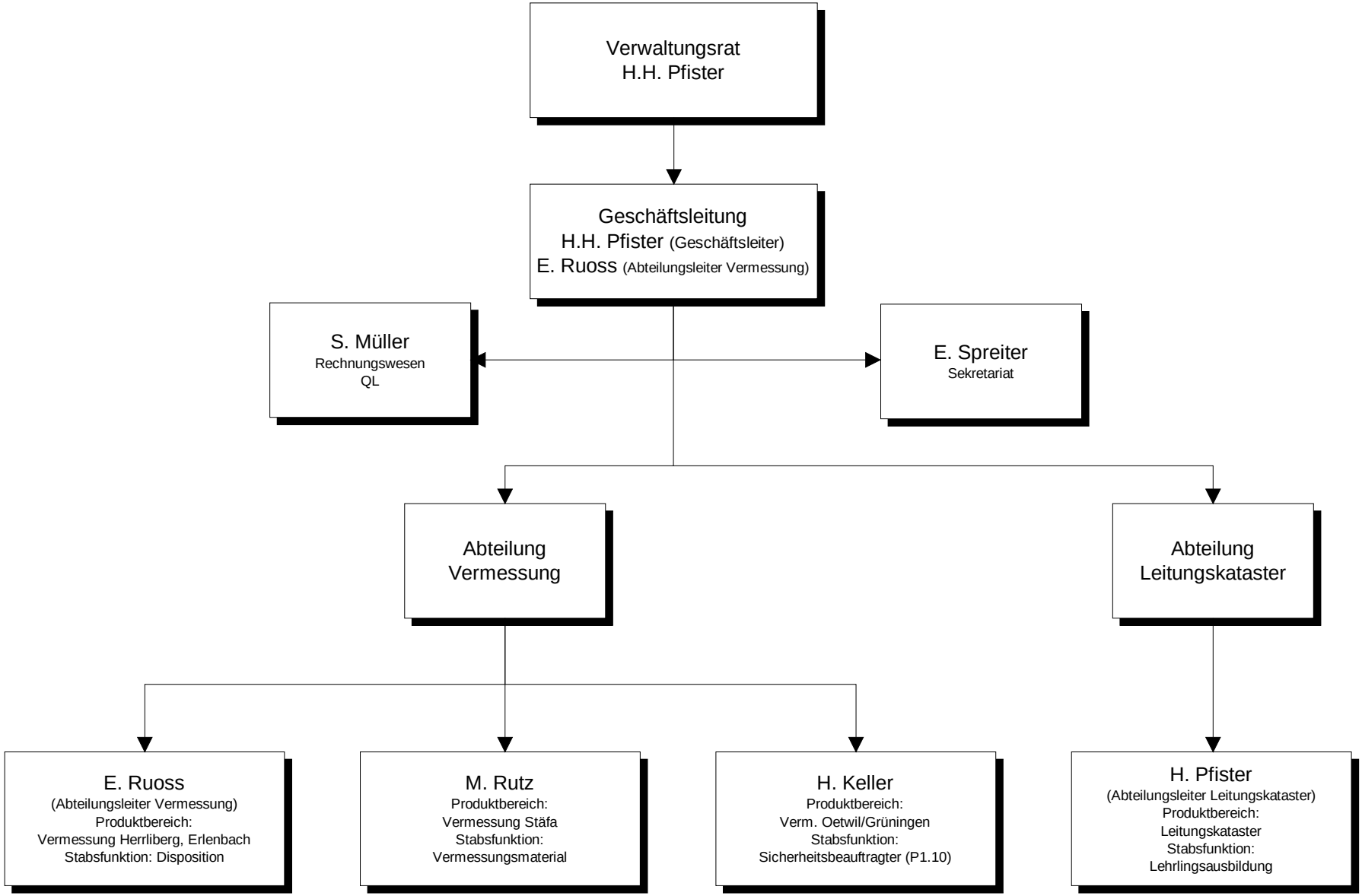

06.2011